

SITE PLAN

LOT AND PLAN NO.

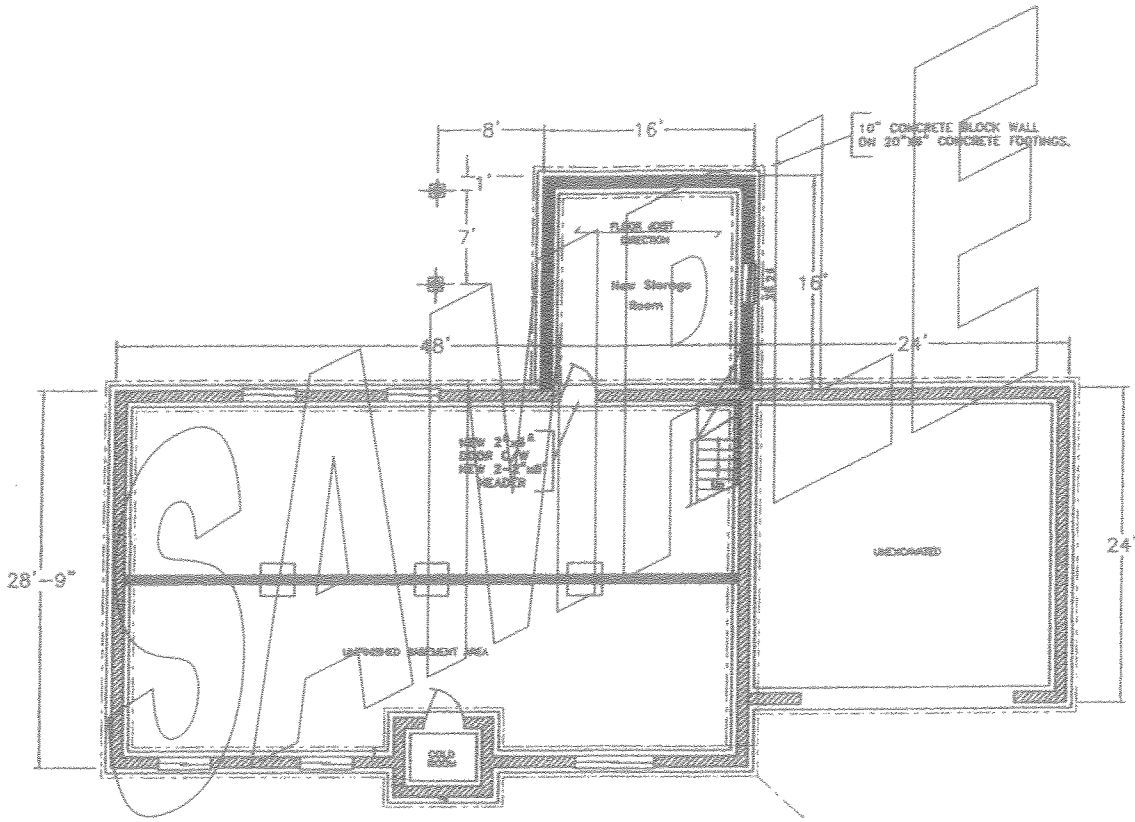

BASEMENT PLAN

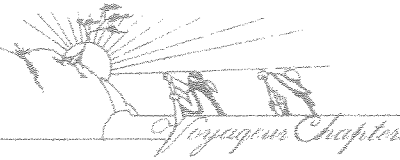
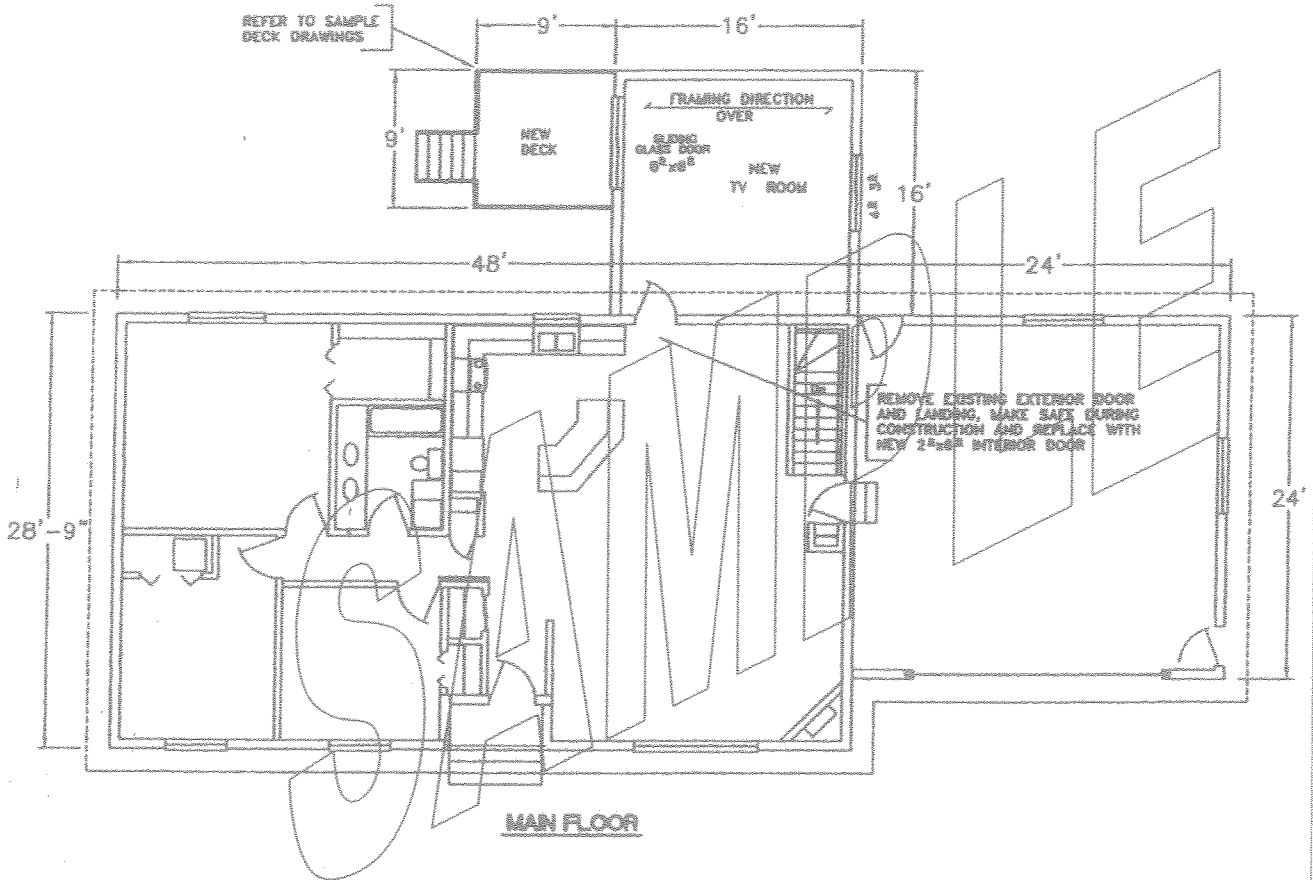

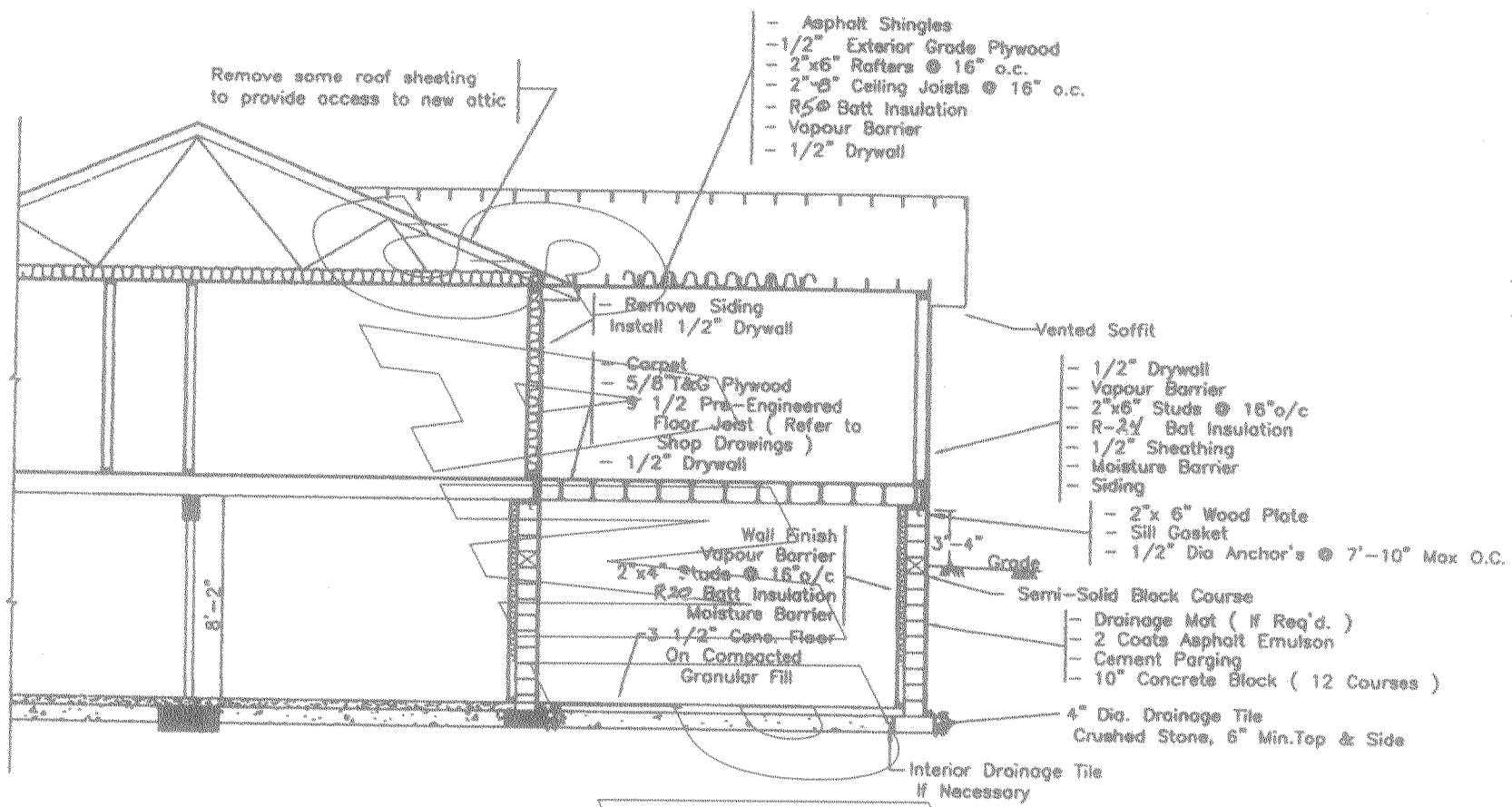
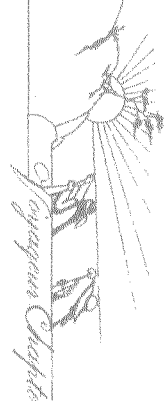

SECTION VIEW

GENERAL NOTES

- Doors and windows shall meet the requirements of Ontario Building Code 9.8.6 and Ontario Building Code 9.7.6.1 respectively relating to Resistance to Forced Entry.
- All guards to comply with Ontario Building Code 9.8.8.
- Roof ventilation to be at least 1/300th of insulated ceiling area - see Ontario Building Code 9.19.1.
- Attic access to be 500 x 700 min. (20" x 28") and be insulated and weather stripped - see Ontario Building Code 9.25.5.5.
- Windows shall conform to the requirements for window ratings A1, B1 and C1 in CAN/CSA-A440-M "windows".
- Spans of framing members have been assessed on the basis of the "Spruce-Pine-Fir" designation. Lesser spans may apply with other Grading designations.
- Interior and Exterior Handrails and Guards shall comply with Section 9.8 of the O.B.C.